

SOCIAL STUDIES PLE 2003 EXTRACT

PUPIL'S COMPLETE INDEX NUMBER				
Province/city	District	Sector	School	Pupil
<input type="text"/> <input type="text"/>	<input type="text"/> <input type="text"/>	<input type="text"/> <input type="text"/>	<input type="text"/> <input type="text"/>	<input type="text"/> <input type="text"/> <input type="text"/>
PUPIL'S FULL NAME				
Sur name	:	_____		
Other names	:	_____		

- What are the names of people who started the following religions?
 - Islam _____
 - Christianity _____
- Name the headquarters (Holy towns) of the following religions.
 - Catholics _____
 - Muslims _____
- Which are the two most important commandments that all religions follow?

 - In religious books, you are told that Abraham had a son called Isaac. Isaac had two sons. What were their names?

- Imagine you are the only child at home. State three responsibilities (duties) you would give yourself at home.

- Imagine you are a class monitor and pupils always make noise when the teacher is not there. State two things you would do.

- Name three basic needs that children must have.

7. Name the three organs of the state.

8. Name the institution that is responsible for collecting taxes from people.

9. State two uses of tax money to the people of Rwanda.

10. Communication between people and between places is very important.
State three types of communication.

11. Give any two problems the first missionaries to Rwanda faced.

12. Name two countries in Africa where slave trade took place.

13. Name the two main cash crops grown in Rwanda.

14. a. Write UNHCR in full.

b. State any two principal bodies of the United Nations.

15. State any two ways how fire was important to early man.

16. What do we remember on these dates in Rwanda every year?

a. 1st October

b. 7th April

c. 4th July

17. a. Name the latitude line that crosses Lake Victoria.

b. Give any two uses of lakes.

18. a. What does the name Emmanuel mean?

b. How many creation stories are in the Bible?

c. Who denied Jesus three times?

19. a. Who was the German leader who invited European leaders to the Berlin conference?

b. In which year was the Berlin conference?

c. Name the explorer who came to Rwanda in 1897 searching for the source of the Nile.

20. a. In which country did king Musinga die from?

b. In which year did king Musinga die?

21. a. Give another name for the Greenwich meridian.

b. Name the city in Europe crossed by the above line.

22. Write the following in full;

a. K.B.O

b. N.B.R

c. R.D.R.C

23. a. Mention one country where writing started from.

b. Give any two ways of conflict resolution.

24. a. The phrase "equal before the law" mean?

- b. Why should any citizen of the country be treated equally before the law?
-
25. a. Where are the headquarters of the East African Community?
-
- b. Who is the current Secretary General of the East African community?
-
26. Define the following terms.
- a. Poaching
-
- b. Soil erosion
-
- c. Re-a forestation
-
27. a. What is the duty of the UN Security Council?
-
- b. Write UNESCO in full.
-
- c. Where do we find the headquarters of the UNESCO?
-
28. List any two examples of physical community assets.
-
-
29. a. What is leadership?
-
-
- b. Mention any two different types of leaders in our district.
-
-
30. State any two responsibilities of a good citizen in your community.
-
-
31. Give any two examples of traditional crafts.
-
-
32. Give two reasons why most rivers in Rwanda are difficult to be used for transport?
-
-

33. a. In which organ of the state does Gacaca court belong?

b. Apart from the above named organ, name the other two organs of the state.

34. a. Name the largest island in Africa.

b. In which ocean is that island found?

35. a. Who is legible to vote in Rwanda?

b. By voting, which practice is being shown in Rwanda?

36. a. What is a kingdom?

b. Name any two kingdoms of pre-colonial Africa.

37. Study the map of Rwanda below and answer questions that follow

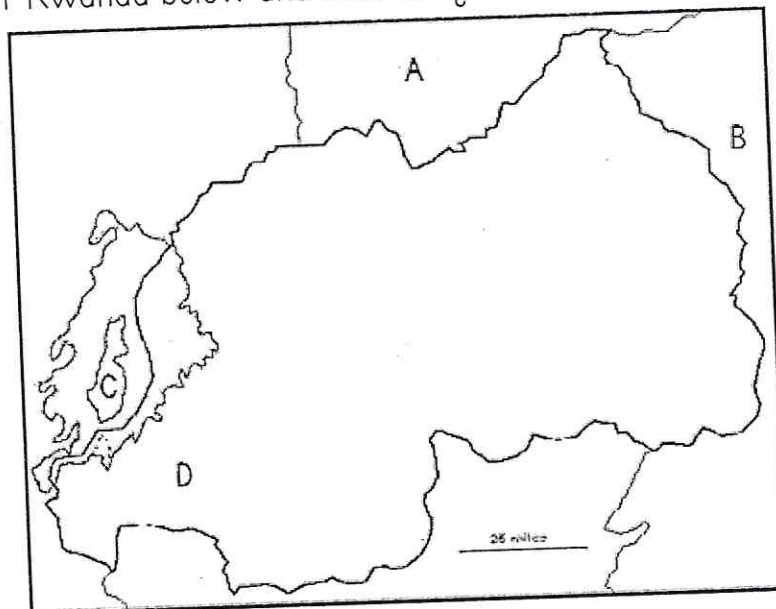

a. Name country A.

b. Name one province bordering Rwanda and country A.

c. On which Lake is Island marked C?

d. Name the river at the border between Rwanda and country B.

e. Give the name of the forest found in province D.

38. Study the map of Africa and answer questions

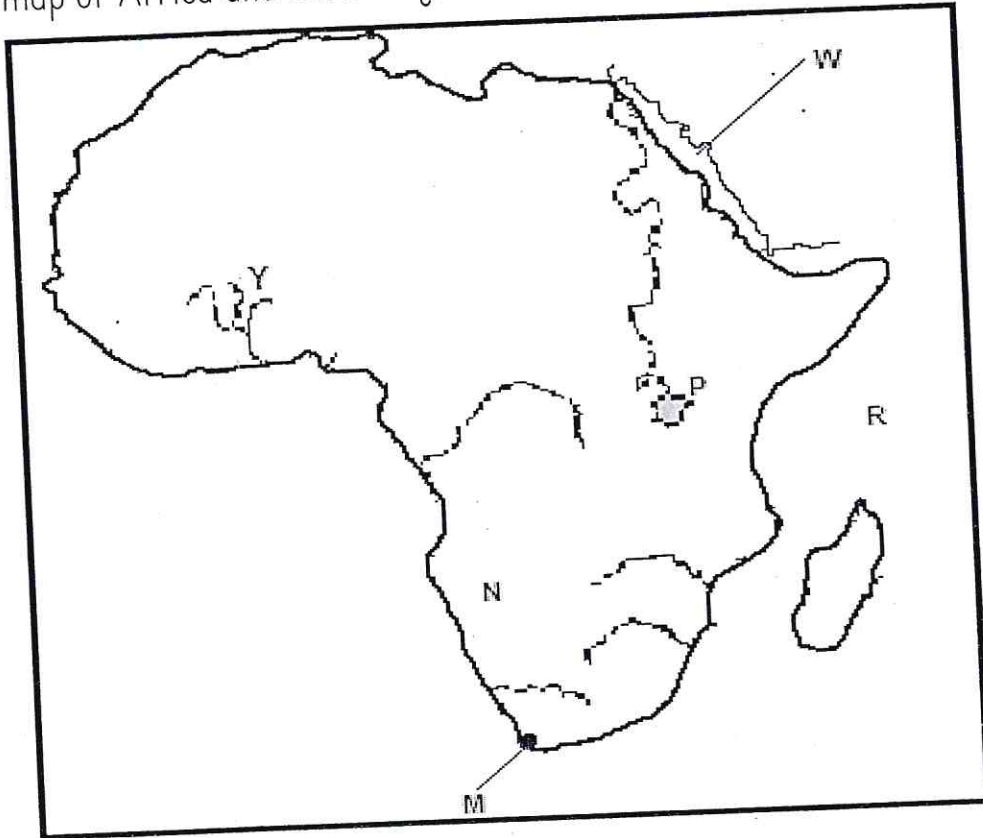

a. Name sea W.

b. Name river Y.

c. Name Lake P.

d. Name ocean R.

e. Name desert N.

f. Name town M.
